This drawing is the copyright of the Jarvis Group of Companies.
All dimensions should be checked on site.

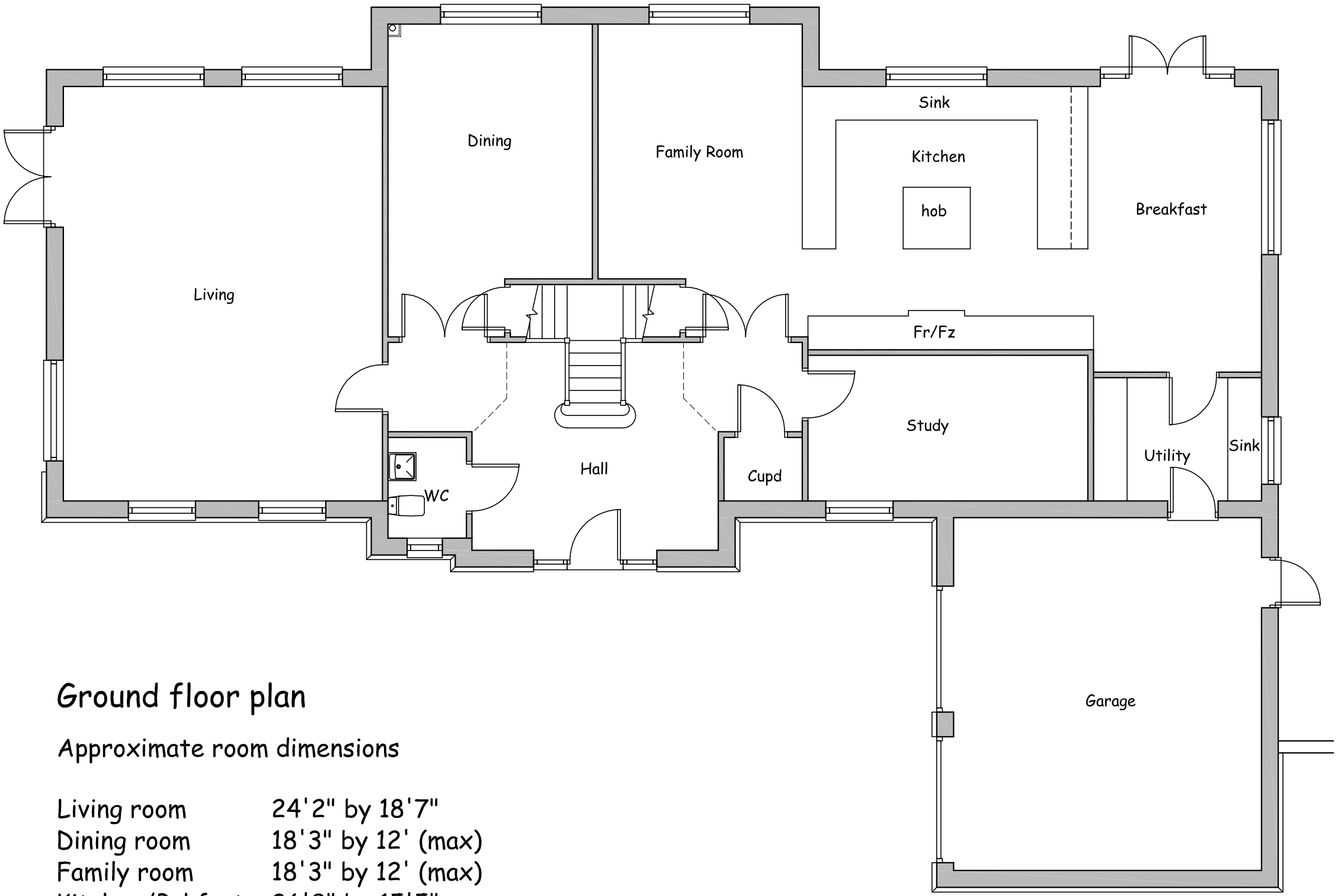

Ground floor plan

Approximate room dimensions

Living room	24'2" by 18'7"
Dining room	18'3" by 12' (max)
Family room	18'3" by 12' (max)
Kitchen/Brkfast	26'9" by 15'5"
Utility room	9'9" by 7'2"
Study	16'4" by 8'6"
Double garage	20'8" by 18'1"

Total floor area of house: 3196ft2

Rev.	Description.	Date.

Jarvis Group

No1 Waterside
Station Road
Harpenden
Herts. AL5 4US
tel; 01582 761211
fax; 01582 711790
www.jarvisgroupltd.co.uk

Title;

Plot 2
New development at
Rear of 'Hawthorns'
The Warren, Radlett
Ground Floor Plans

Scale : nts
Date : December 2009
Drawn by: AT

Drg.No: DV020-53